



SOUTH MT. JULIET ROAD (STATE ROUTE 171)

**From south of Central Pike (State Route 265) to near
Providence Way**

Wilson County, Tennessee

PIN Number: 124885.00

VIRTUAL PUBLIC MEETING

July 2021



Tonight's Agenda

- **6:30 p.m. – Welcome and Introductions**
- **6:45 p.m. – PowerPoint Presentation by Project Team**
- **7:05 p.m. – Question and Answer Session**

Participants will have the opportunity to submit questions and comments to the Project Team through the Q+A window to the right.



Purpose of Meeting

- Share information on the proposed South Mt. Juliet Road (S.R. 171) Widening Project
- Receive input from the public
- Answer your questions and take your comments



Project Location

- Located in Wilson County
 - ∧ Project Beginning: South of Central Pike (S.R. 265)
 - ∧ Project End: Near Providence Way / Adams Lane
- Improvement Length
 - ∧ S. Mt. Juliet Rd. 1.5 miles
 - ∧ Central Pike 0.5 miles
- South Mt. Juliet Road (S.R. 171) serves as the main corridor within the city on the south side of Interstate 40

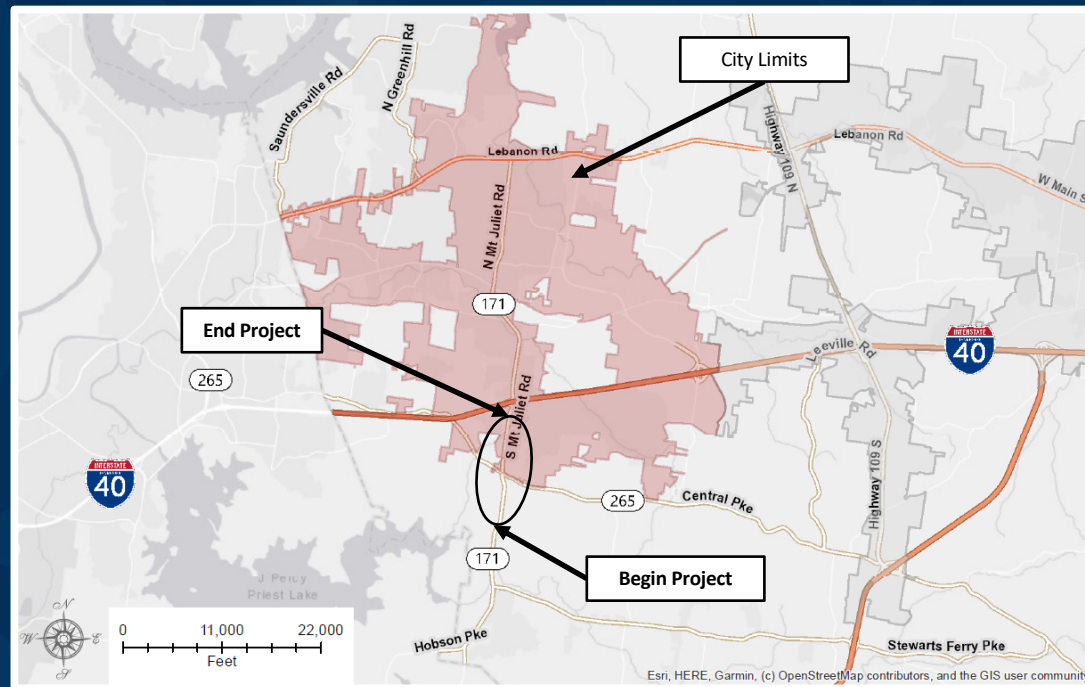

Project Purpose and Need

- **Project Need**

- The project is needed due to existing South Mt. Juliet (S.R. 171) facing growing travel demand and the inability to handle the current and projected traffic volumes given the current lane capacity. The growing traffic volumes result in congestion issues that cause the arterial capacity to deteriorate and there are safety concerns that will need to be addressed as well.

- **Project Purpose**

- Improve Capacity
- Improve Safety
- The purpose of the proposed improvements is to improve capacity and safety of South Mt. Juliet Road (S.R. 171) . The increase of the capacity of South Mt. Juliet Road (S.R. 171) would result in improvements to travel times and easing of congestion on South Mt. Juliet Road (S.R. 171) and the intersections along the route.



South Mt. Juliet Road (S.R. 171) Existing Conditions



**South Mt. Juliet Road (S.R. 171)
looking north at Graves Crossing**



**South Mt. Juliet Road (S.R. 171)
looking north at Central Pike (S.R. 265)**



Build Alternative

- 5-foot Bike Lanes
- 6-foot Sidewalks
- 7-foot to 30-foot Raised Median
- Addition of Curb-and-Gutter
- Widening of South Mt. Juliet Road (S.R. 171)
- Widening of Central Pike (S.R. 265)



Build Alternative – Typical Section

South Mt. Juliet Road (SR-171)

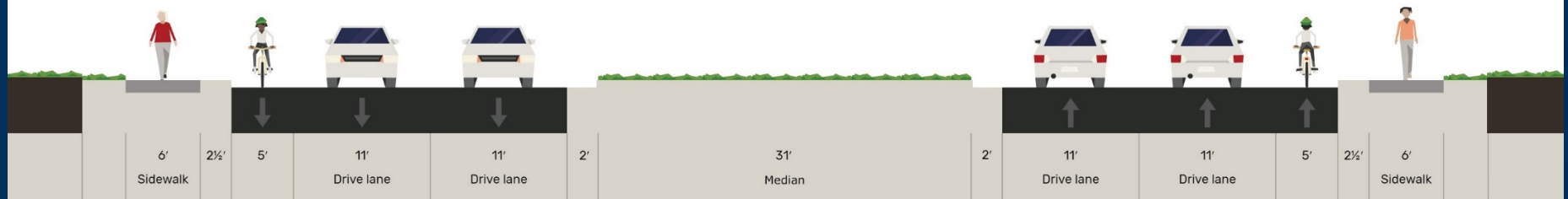

Design Walk Through



S. Mt. Juliet Road (S.R. 171) - Southern Project Limit

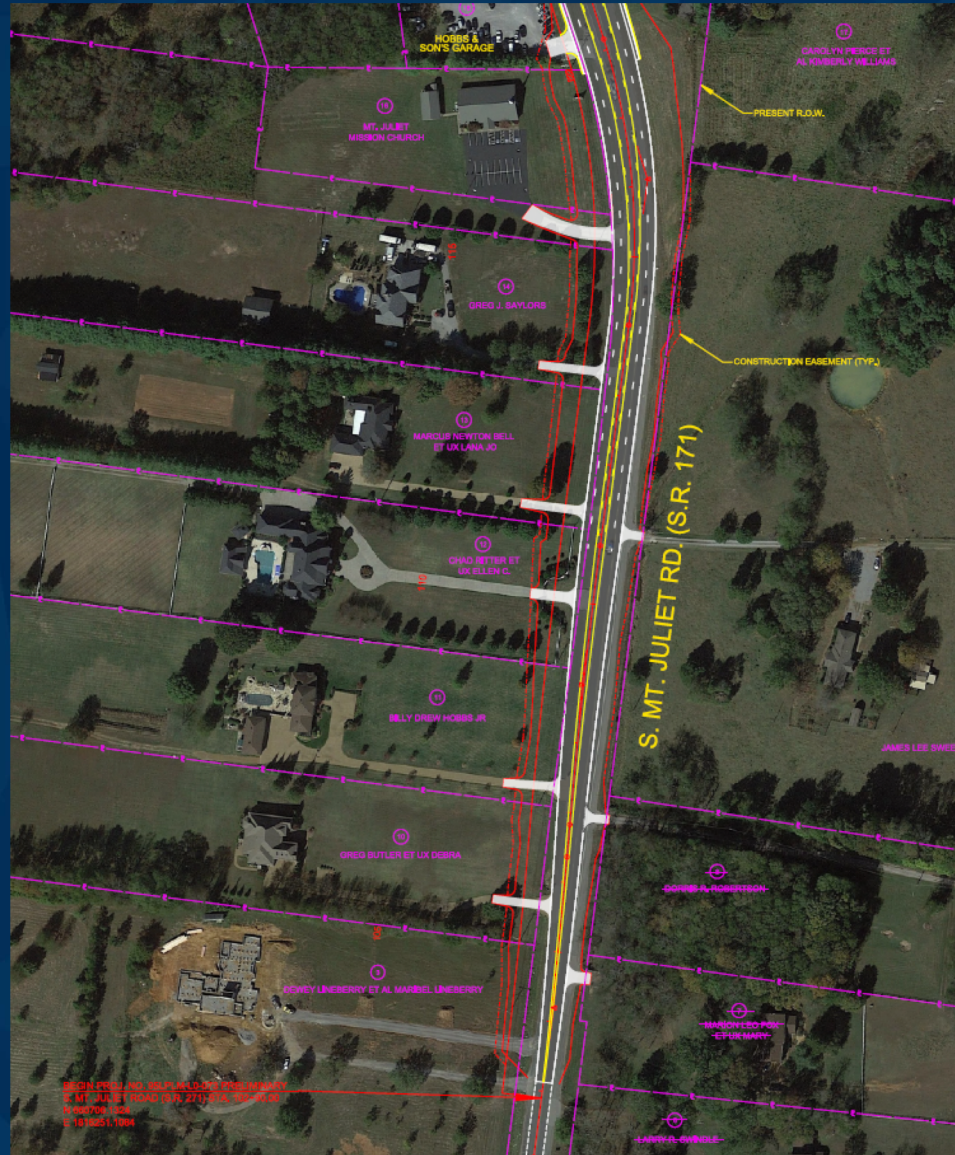

Exhibit



S. Mt. Juliet Road (S.R. 171) / Central Pike (S.R. 265) Intersection

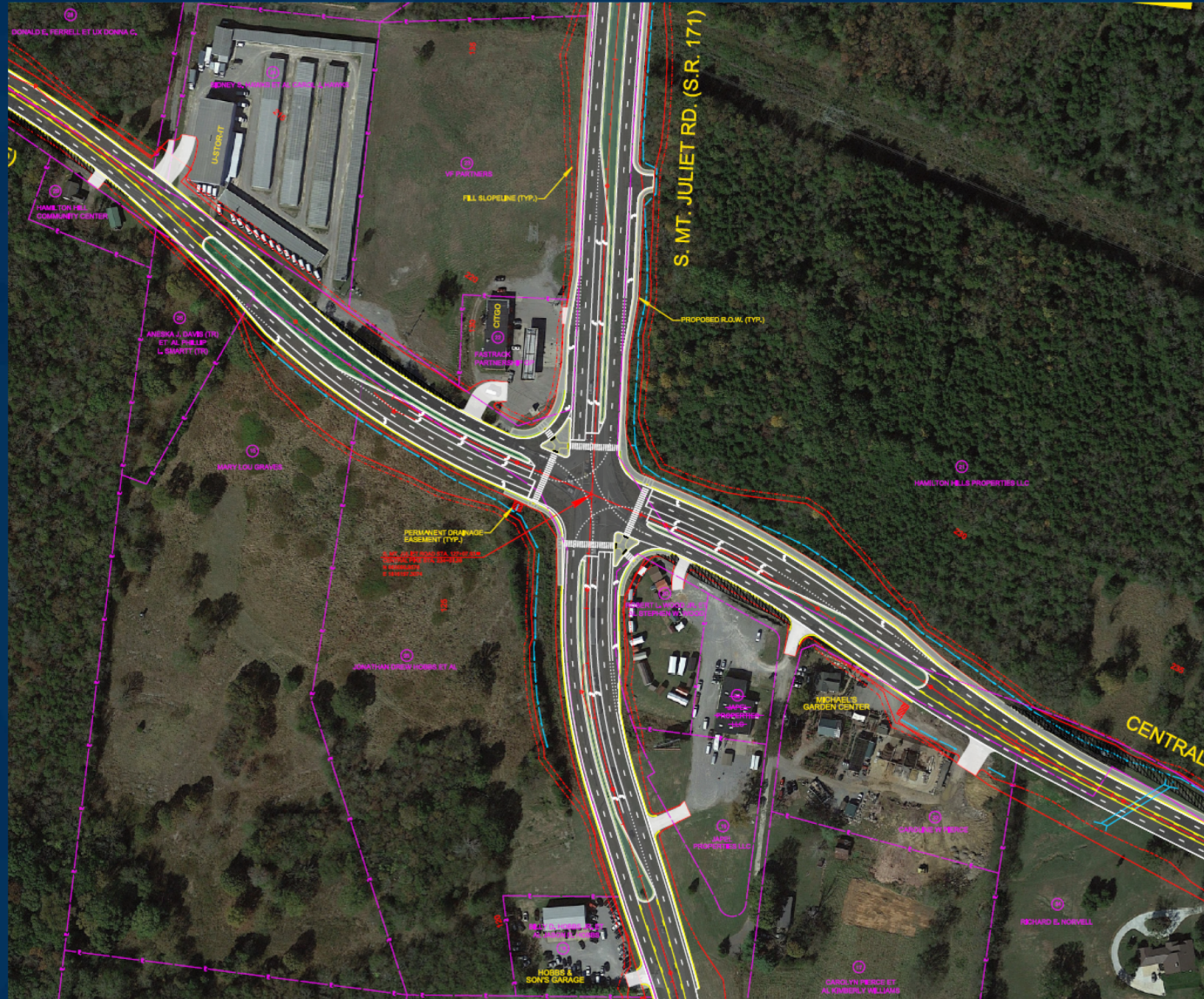
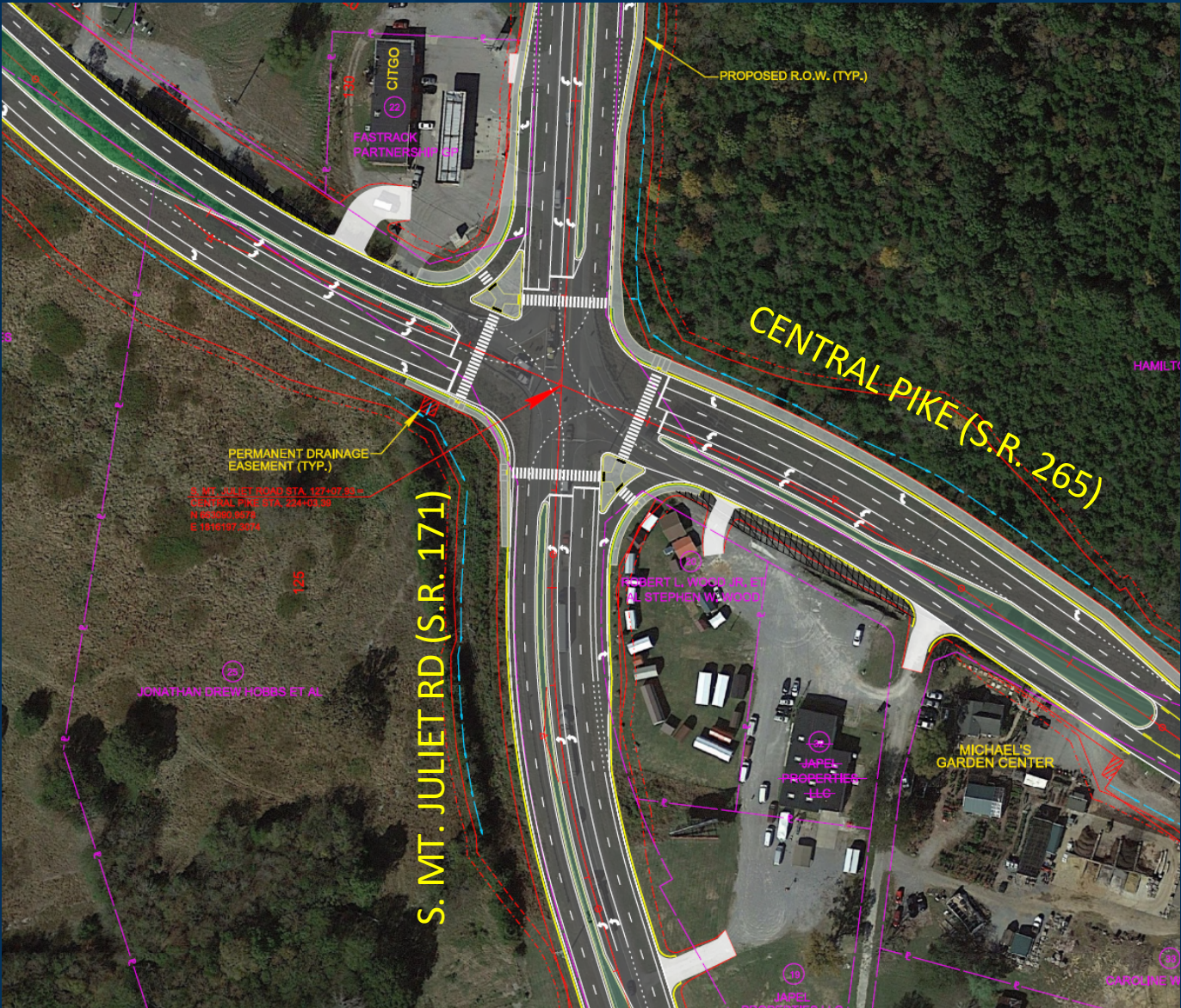

Exhibit
2a



S. Mt. Juliet Road (S.R. 171) / Central Pike (S.R. 265) Intersection



North

Exhibit

2b



Western Limits - Central Pike (S.R. 265)

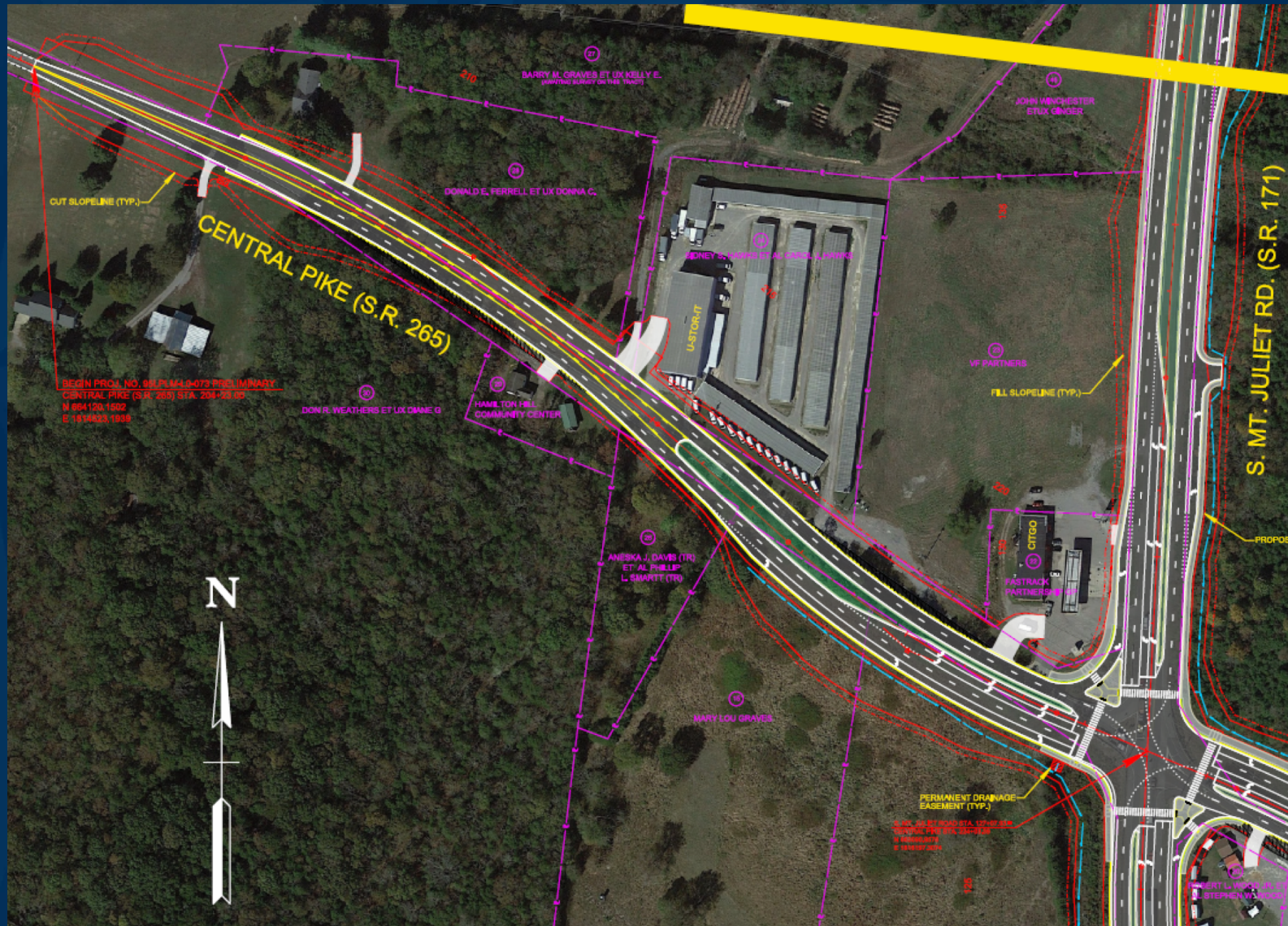

Exhibit

3



Eastern Limits - Central Pike (S.R. 265)

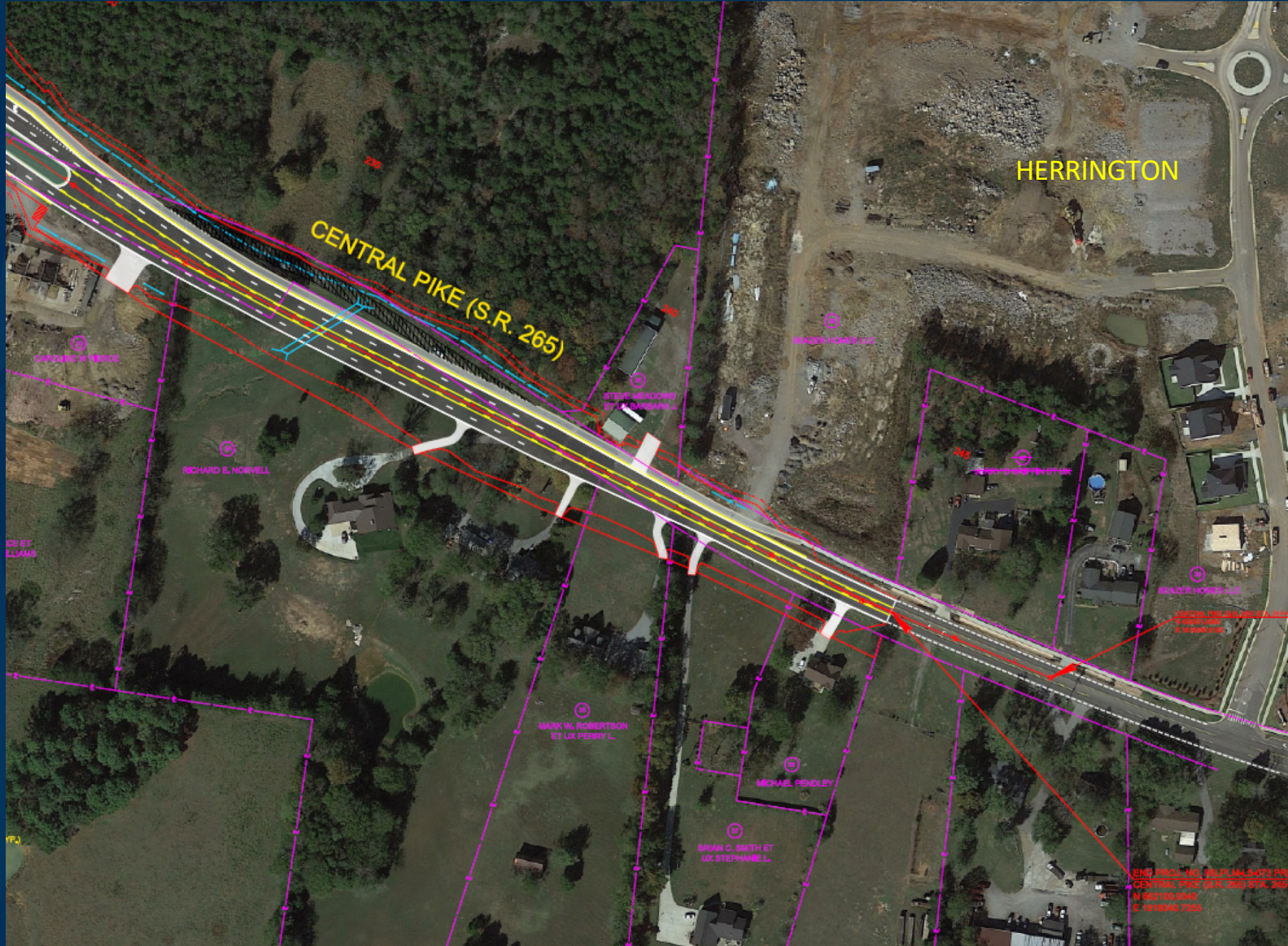

Exhibit



S. Mt. Juliet Road (S.R. 171) – North of Central Pike

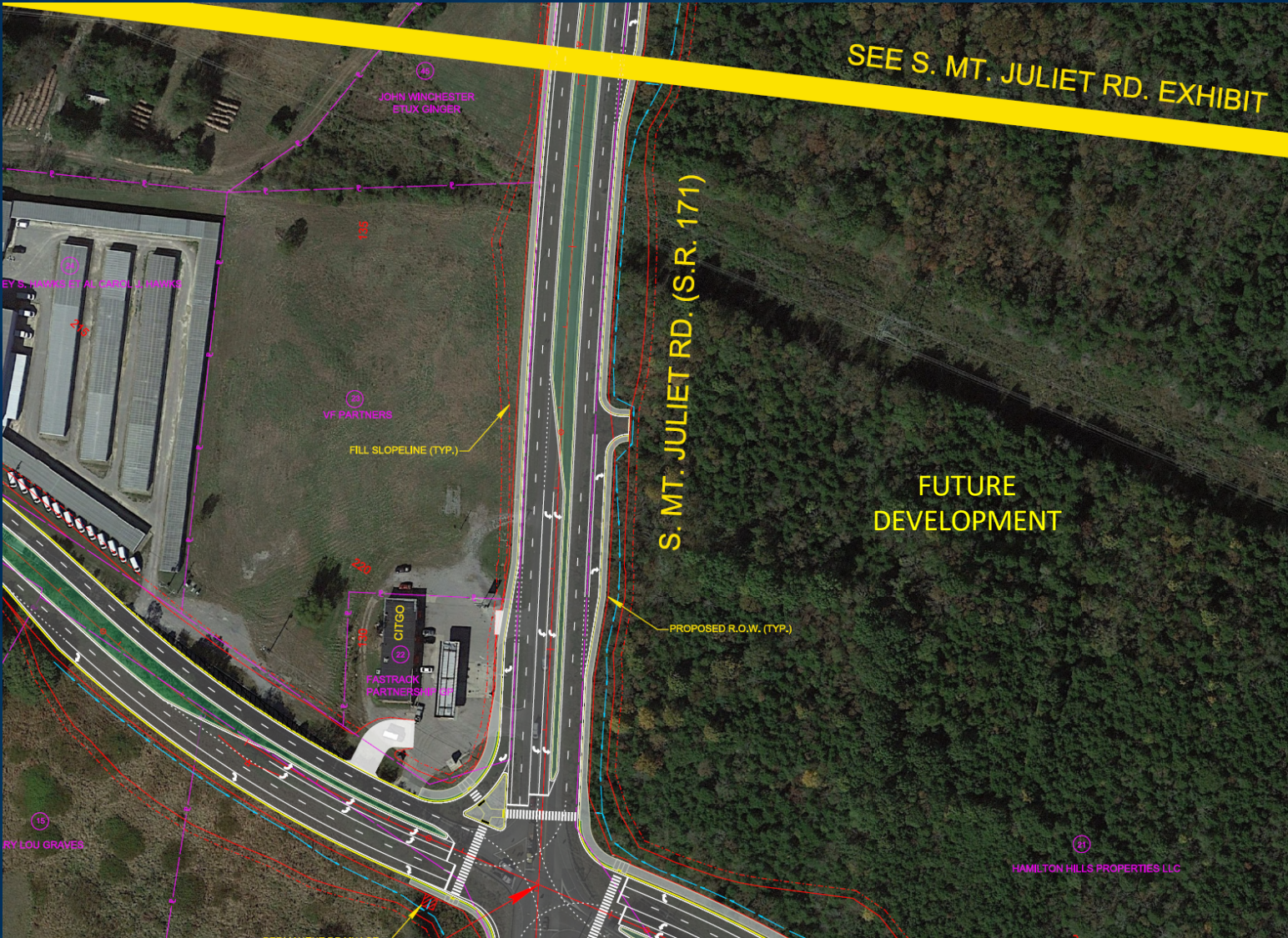

North

Exhibit



S. Mt. Juliet Rd. (S.R. 171) south of Zaxbys

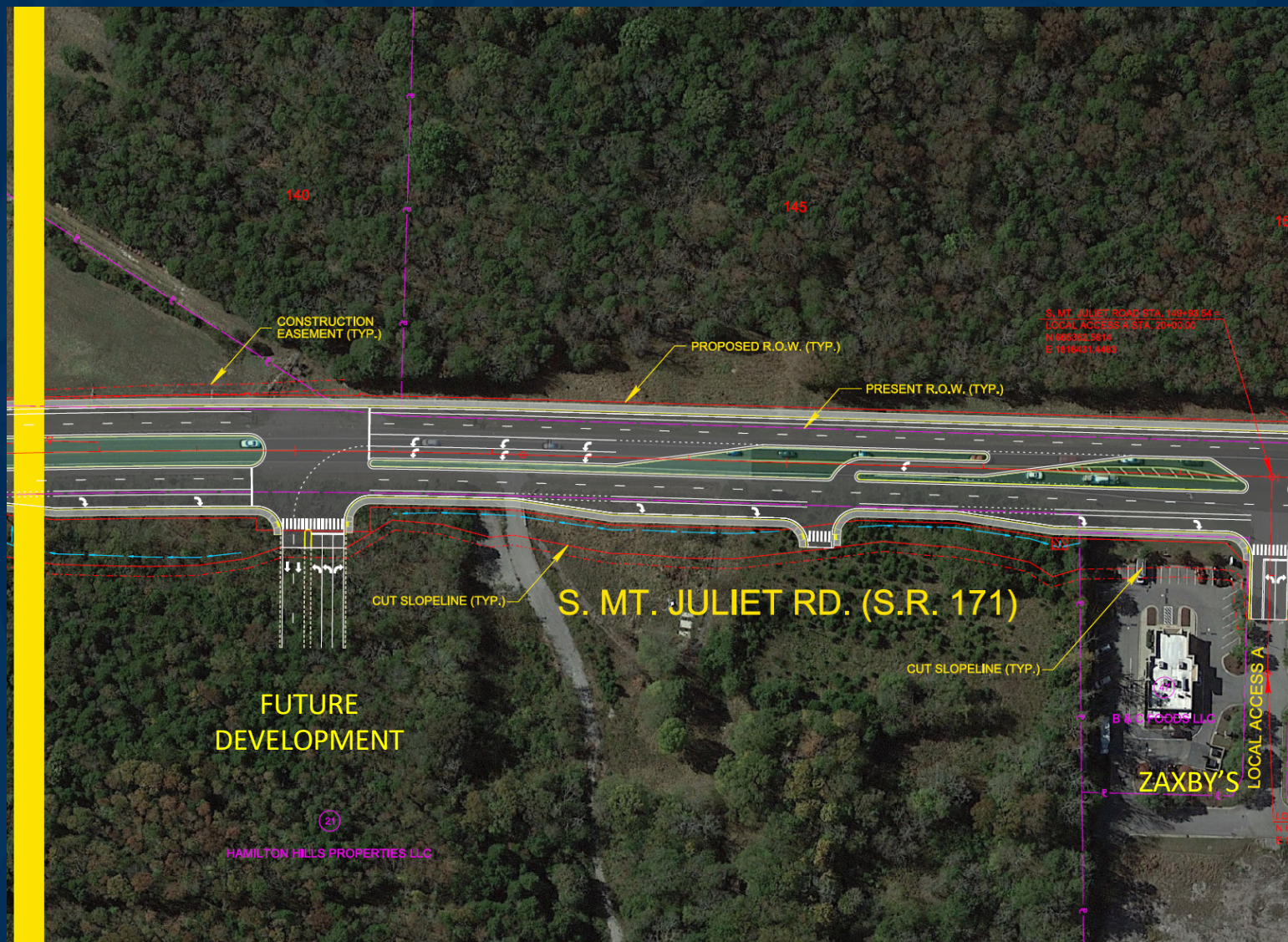

North
To I-40

Exhibit

6



Eastern Limit - Providence Parkway

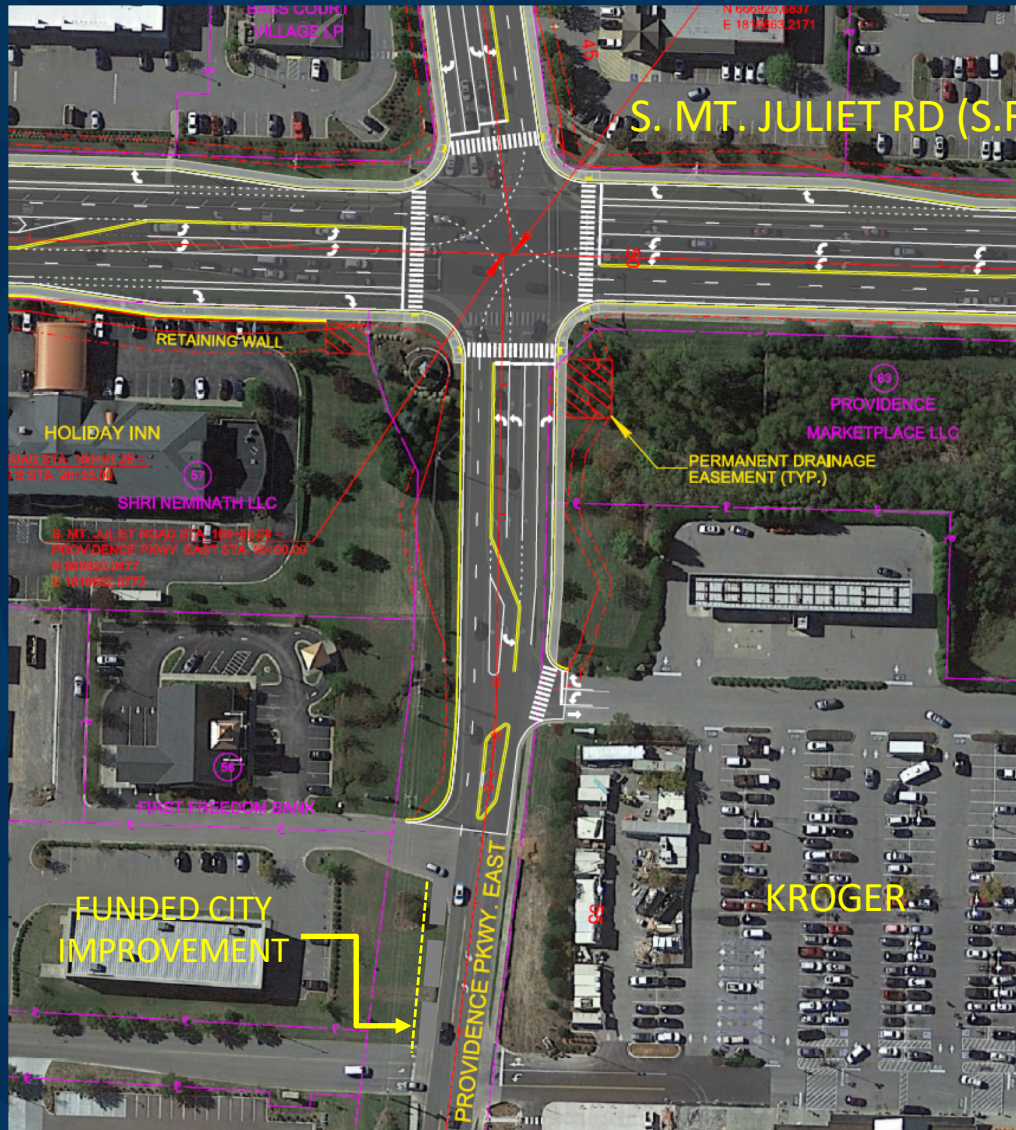

S. MT. JULIET RD (S.R. 171)

North
To I-40

Exhibit

8b



S. Mt. Juliet Rd. (S.R. 171) Northern Limit at Providence Way / Adams Ln.

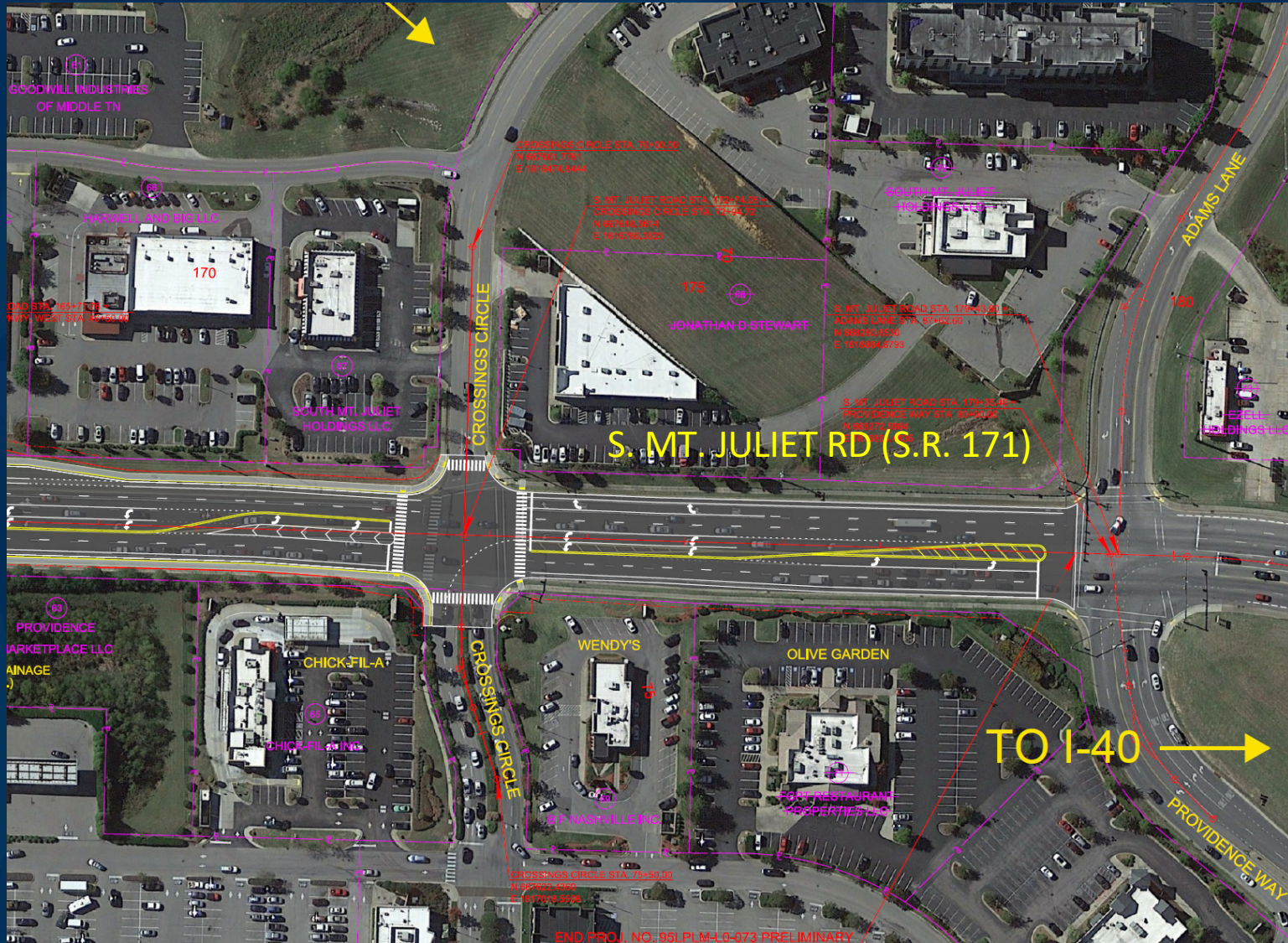

North
To I-40

TO I-40

Exhibit

9



Project Status

Environmental (NEPA) Approval	Summer 2021
ROW Design Completion	Fall 2021
ROW Acquisition	2022-2023
Construction	To be Determined



Project Contact

Contacts



Scott Niesen, P.E.
Vice President
RaganSmith
Email:
SMJR@ragansmith.com
Phone: (615) 244-8591



Matthew White,
Deputy Director of Public
Works & Engineering
City of Mt. Juliet
Email:
mwhite@mtjuliet-tn.gov
Phone: (615) 773-7957

Website

<https://www.mtjuliet-tn.gov/1578/South-MJ-Rd-Widening-Info>



How to Download Project Information

The screenshot shows the City of Mt. Juliet website. The header includes the city logo and navigation links: Government, Citizen Services, Residents, Business, Visitors, and How Do I... A search bar is also present. The main content area displays a page titled 'South Mt. Juliet Rd. Widening Info' with a 'NOTICE OF VIRTUAL PUBLIC MEETING' and a 'Meeting Documents' section. The 'Meeting Documents' section lists two links: 'Project Handout (PDF)' and 'S Mt Juliet Rd Widening - Preliminary Layout Exhibit 1'. A blue arrow points from a text box on the left to the 'Meeting Documents' section.

Navigate to Meeting Documents

Website

<https://www.mtjuliet-tn.gov/1578/South-MJ-Rd-Widening-Info>



How to Submit Comments

- **Public Comment Card:** Download a pre-addressed comment card from the City of Mt. Juliet's website and mail it to address below by **August 3, 2021**.
- **Email:** Send an email to **SMJR@ragansmith.com** by **August 3, 2021**.
- **Letter:** Mail a written statement by **August 3, 2021** to the following address:

Project Comments
Attn: South Mt. Juliet Road Project
RaganSmith
P.O. Box 60070
Nashville, TN 37206-0070



Webex Instructions for Asking a Question

- Type your question in the Q&A tab.
- We will read them out loud and address them as best we can



- THANK YOU FOR YOUR PARTICIPATION

